

SOUTH ISLAND GERMAN SHEPHERD LEAGUE



Nifty & Pup

*13th April 2015 - 10th September 2019
Rest in Peace My Friend*

Newsletter

Winter 2020

Committee Members 2019 - 2020

President:	Andy Connor	021 448 622
Vice President:	Blue Gardiner	03 3440390
Vice President:	Liz Wilkinson	
Secretary:	Lea Connor	022 100 4537
Treasurer:	Maureen Toland	
Club Captain:	Sandra Van Kempen info@sigsl.org.nz	021 2107 984
Show Secretary:	Deb Bannan	027 450 1065
Membership:	Maureen Toland	
Trophy Stewards:	Deb Bannan & Liz Wilkinson	
Plant Managers:	Blue Gardiner & Evan Rahurahu	(Evan) 0274 700 906
Sponsorship:	Andy Connor	
Newsletter:	Wayne Middleton wayne@onsiteelectronic.co.nz	0274 326 102
Katrina Prendergast		
Natasha Connor		
New Board Members	Rosie Petronelli	
	Giuliana Petronelli g.petronelli@hotmail.com	021 136 1168
	Marianne Middleton	0274 839 405
	Wayne Middleton	0274 326 102

Club Solicitor:

Christine Eastgate Ph:03 327 8159
 Corcoran French
 P O Box 15, Kaiapoi 7644
 Email: info@corcoranfrench.co.nz

Honorary Veterinary:

Total Vets Ph: 03 389 4564
 516 Gloucester St
 Christchurch 8011
 Email: info@totalvets.co.nz

Club Address:

South Island German Shepherd League
 PO Box 2133 Christchurch
 Phone: 022 140 6142

Club Grounds:

Canterbury Agricultural Park
 Curletts Road Sockburn.

Nifty & Pups



The Boys



Max



Nick-Nack



Chaos



Charlie

The Girls



Millie



Two - Tone



Kiefer

We first met Nifty in 2017 after we joined SIGSL.

First impression was that she had a oodles of character, was very fast on her feet, eager to please and have a go. She was nearly always happy to see you.

Milo stayed over on several occasions and knew who was the boss'.

Nifty looks to have left a fine litter of pups and I'm sure their owners will get a lot of pleasure in the years to come, (even Wayne and Marianne :-)

Maureen

General Information

ANNUAL SUBSCRIPTIONS: (including newsletter)

Subscriptions due 31st March each year

New Single membership: \$45.00

Renewal: \$40.00

New Double/Family Membership: \$50.00

Renewal: \$45.00

Junior \$10.00

Training / Joining Fee \$80.00 once only fee for the life of your dog.

TRAINING:

Breed Presentation (Show)

Obedience

Agility

TRAINING at:

Canterbury Agricultural Park

Curletts Road

Sockburn

Wednesday evenings from 6.30pm

Sundays mornings 9.30am at the South Island German Shepherd League Clubrooms

Contact:

Blue Gardiner Ph 03 344 0390

Giuliana Petronelli Ph 021 136 1168

Disclaimer:

The editor and the South Island German Shepherd League (Inc) accept no responsibility for the accuracy of the claims made by advertisers. Opinions expressed in this newsletter are not necessarily those of the South Island German Shepherd League (Inc) or the editor.

Reminder

Membership Subscriptions are due on or before
31st March.2020

New single membership \$45.00

New Double membership \$50.00

Junior \$10.00

Renewal of single membership \$40.00

Renewal of double membership \$45.00

Kennel listings \$5.00 per year / per kennel

Breeders listings \$5.00 per year

Training / Joining Fee \$80.00 once only fee for the life of your dog.

Bank account details : South Island German Shepherd League (SIGSL)

02-0842-0081118-000

Please use you name and Initials as a reference

SOUTH ISLAND GERMAN SHEPHERD LEAGUE

Annual General Meeting

Wednesday 29th July 2020

6:30 pm

SIGSL Clubrooms Curletts Rd

SOUTH ISLAND GERMAN SHEPHERD LEAGUE

2 Championship Shows
Open Obedience Saturday
Open Agility Sunday

Saturday 31st October 2020 - Sunday 01st November 2020

Location: SI German Shepherd League club grounds, Christchurch

Entries close 3rd October 2020

Online entries preferred through Dogs NZ

Or Deb Bannan

913 Main Main North Road

RD 1

Kaiapoi 7691

0274501065

Christchurch Pet Expo

19th & 20th September 2020

Pioneer Stadium

Please donate anything dog related for SIGSL to sell at our stall



Website: sigsl.org.nz

National November 2019

12th NEW ZEALAND GERMAN SHEPHERD NATIONAL CHAMPIONSHIP BREED SHOW OPEN OBEDIENCE AND AGILITY

Breed Judge: Torsten Kallenbach S.V. (Germany)
Obedience/Agility Judge: Libby Ellery (Feilding)
Show Manager: Robert Manning
Obedience/Agility Manager: Sandra van Kempen
Breed Ring Steward: Jo Townsend
Call Steward: Trish Andrews
Official Photographer: Dean Jones (Breed and Events) Jane Dalzell (Obedience & Agility)

SIGSL President: Andy Connor
OGSDC President: Lavina Jarvis
SGSDC President: Mike Bradley S.V.
Committee: Combined committees of the SI clubs
Disputes Committee: Show manager, ring steward and one nominated member of each SI club

Weekend Vet Clinic: After Hours clinic: 90 Disraeli Street, Addington, Christchurch.
Ph 03 366 1052 (open all weekend from 7pm Friday to 8am Monday).

**SOUTH ISLAND
GERMAN SHEPHERD
LEAGUE**

Nourish the body  Fuel the spirit™
Nutrience

National November 2019



Website: sigsl.org.nz

National Show Results

November 2019

12th NEW ZEALAND GERMAN SHEPHERD NATIONAL CHAMPIONSHIP BREED SHOW OPEN OBEDIENCE AND AGILITY

Breed Judge: Torsten Kallenbach S.V. (Germany)
Obedience/Agility Judge: Libby Ellery (Feilding)

JUNIOR HANDLERS

- 1 Savarnah Goulding
- 2 Nicholas Locke
- 3 Shikarna McNally
- 4 Amelia Neal
- 5 Isabel Neal

CHILD HANDLERS

- 6 Cayleigh Blackburn
- 7 Georgia Flanagan
- 8 Audrey Neal

UNDER 7 HANDLERS STAKES

- 9 Maddisyn Blackburn
- 10 Zoe Wilcock

VETERANS PARADE

- OLDFIELDS SENNA AD (GERMAN SHEPHERD DOG (STOCK COAT)) 17/10/2011 ANDACHT FORT NOX (IMP-AUST)/
OLDFIELDS KELLY Bred by T Walsh & J Walsh and owned by S Van Kempen & P Van Kempen
- BROJAN SHOCK WAVE (GERMAN SHEPHERD DOG (STOCK COAT)) 03/04/2011 EROS VOM FRANKENGOLD (IMP Ger)/
BROJAN JAZZ STAR Bred by J Morriss, R Smith & D Rahurahu and owned by J Morriss, R Smith
- ACARYA QUORTDA FAKIR 18/07/2011 FAKIR VOM HEINRICHPLATZ (IMP-GMY)TO AUST/NZ CH AIMSWAY QUICK TRICKS
(IMP-AUST) Bred by A Shefford & J Shefford and owned by A Sh
efford & J Shefford
- VEGAS VON DONGMIRAN (Imp NED to AUST) 01/04/2008 YAROME VOM HAUS SALIHN)/PISCHA VON DER ZENTEICHE
Bred by J van Weersch and owned by J & L Martens, P Alder & R van Helvoort
- OLDFIELDS QUOTA (GERMAN SHEPHERD DOG (STOCK COAT)) 16/07/2010 ANDACHT FORT NOX (IMP-AUST)/OLDFIELDS
JAZMIN Bred by T Walsh & J Walsh and owned by D Renga
- REICHUND ACDC (GERMAN SHEPHERD DOG (LONG STOCK COAT)) 12/09/2008 REICHUND MEET YA MAKER/REICHUND
ORR-SOME Bred by L Amlehn and owned by K Prendergast
- UNFEHLBAR ULIO CGCG (GERMAN SHEPHERD DOG (STOCK COAT)) 25/08/2008 JARIGG IMMO/UNFEHLBAR PRICILLA
Bred by L Baker and owned by C Dayman
- NZ CH WESTFIELD VAASA 25/08/2012 FAKIR VOM HEINRICHPLATZ (IMP-GMY)TO AUST /CH OAKWAY IRRESISTABLE Bred
by J Field and owned by J Field
- ZETLAND MADAM MYA 18/05/2010 CH BRADWINS LORD JESTER/CH ZETLAND HELLFIRE Bred by R Grant & A Grant and
owned by R Grant & A Grant
- AKTAHUND TAKE-A-MOMENT CDXS 13/08/2012 CH ZETLAND MANHATTON/GRAF EDELMANN TAKIN ALL Bred by H Hill
& A Hill and owned by H Hill & A Hill
- CH AIMSWAY QUICK TRICKS (IMP AUST) 28/02/2006 ORPHEUS VON DER KRAUTERWIESE/AIMSWAY CAT BALOU Bred by
J & L Martens and owned by A Shefford & J Shefford
- ARKWYN A TOUCH OF MAGIC (GERMAN SHEPHERD DOG (STOCK COAT)) 02/09/2012 DERINGOLSTA ARKO/
DERINGOLSTA OOO-LA-LA Bred by M Hibbs & D Ingham & G Ingham and owned by G Petronelli
- AKTAHUND KEEP TAKIN ALL 02/01/2011 KANTENNA HUNTER (IMP-AUST)/GRAF EDELMANN TAKIN ALL Bred by H Hill &
A Hill and owned by H Hill & A Hill
- CH HUNDMEISTER ALL ABOUT ME 24/11/2010 AUST CH KWINT VOM JUERIKSTALL IPO1 IMP-NETH TO AUST/STATTICH
HALEYS COMET Bred by L Evans & B Mayhew and owned by L Evans
- CH ACARYA QUICK-FAKIR 18/07/2011 FAKIR VOM HEINRICHPLATZ (IMP-GMY)TO AUST/NZ CH AIMSWAY QUICK TRICKS
(IMP-AUST) Bred by A Shefford & J Shefford and owned by A Shefford & D Bannan
- AKTAHUND KERFUFFLE 02/01/2011 KANTENNA HUNTER (IMP-AUST)/GRAF EDELMANN TAKIN ALL Bred by H Hill & A
Hill and owned by A Hill & H Hill

GERMAN SHEPHERD DOG (LONG STOCK)

Males

Junior Dog (12m-24m)

Placing/Grading 1st - 1 VG / 2nd - 5 VG / 3rd - 4 VG

1. REICHUND BUTTKIKA (AI) Bred by L Amlehn and owned by L Amlehn
2. OAKWAY BLACK MAGIC Bred by P Halliwell & R Halliwell & L Halliwell and owned by K Bray & P Halliwell & R Halliwell & L Halliwell
3. HEATHCOTE ROCKY MOUNTAIN Bred by K Morton & A Gibson and owned by K Morton & A Gibson

Intermediate Dog (24m-36m)

Placing/Grading 1st - 6 EX / 2nd - 7 EX

1. CH TIERGARTEN OBI ONE Bred by A Shefford & D Bannan and owned by A Shefford & D Bannan
2. OAKWAY YOUNG GUN Bred by P Halliwell & R Halliwell & L Halliwell and owned by P Halliwell & R Halliwell & L Halliwell

NZ Bred Dog (Born in NZ)

Placing/Grading 1st - 11 VG+ / 2nd - 9 EX / 3rd - 10 EX

1. CH REICHUND BOOMBASTIC (AI) Bred by L Amlehn and owned by S Campbell
2. CH STYKADHEN BROTHER Bred by J Goulding and owned by S Goulding
3. CH MANEA MIGHTY FIGHTER Bred by D Renga and owned by L Robertson

Open (all dogs)

Placing/Grading 1st - 14 EX / 2nd - 15 EX / 3rd - 12 EX / 4th - 13 EX / 5th - 16 EX

1. REICHUND VAN HALEN Bred by L Amlehn and owned by L Evans
 2. CH OAKWAY TIME TRAVELLER Bred by P Halliwell & R Halliwell & L Halliwell and owned by P Halliwell (010796) & R Halliwell & L Halliwell
 3. NZ & AUST CH SHERNAA PAKROS HIT. (IMP-UK) TO AUST Bred by Mr P Prince & Miss K Ayling (uk) and owned by N Hammond
 4. CH BROJAN ULTIMATE-STORM Bred by J Morris & R Smith and owned by A Renga
 5. CH TRENBO ALICE COOPER Bred by A Robinson & J Morris and owned by D Rahurahu
- GOLD MEDAL LSC DOG: REICHUND VAN HALEN Bred by L Amlehn and owned by L Evans
 - SILVER MEDAL LSC DOG: CH TIERGARTEN OBI ONE Bred by A Shefford & D Bannan and owned by A Shefford & D Bannan
 - BRONZE MEDAL LSC DOG: CH OAKWAY TIME TRAVELLER Bred by P Halliwell & R Halliwell & L Halliwell and owned by P Halliwell & R Halliwell & L Halliwell

GERMAN SHEPHERD DOG (STOCK COAT)

Males

1 Baby Puppy Dog (3m-6m)

Placing/Grading 1st - 17 VP

1. SAROLTA LTD EDITION Bred by S Blackburn and owned by C Blackburn (104035)

2 Minor Puppy Dog (6-9m)

Placing/Grading 1st - 21 VP / 2nd - 22 VP / 3rd - 18 VP / 4th - 20 VP

2. WESTFIELD QUICK STEP Bred by J Field and owned by A Field & J Field
3. ABBARON LIGHTNING STRIKE Bred by L Byrne-King and owned by L Byrne-King
4. OAKWAY FAST 'N' FURIOUS Bred by P Halliwell & R Halliwell & L Halliwell and owned by P Halliwell & R Halliwell & L Halliwell
5. WESTFIELD PARTNER IN CRIME Bred by J Field and owned by J Field

3 Puppy Dog (6m-12m)
Placing/Grading 1st - 23 VP / 2nd - 24 VP

OLDFIELDS ENRICO Bred by T Walsh & J Walsh and owned by T Walsh & J Walsh

OAKWAY EYE OF THE STORM Bred by P Halliwell & R Halliwell & L Halliwell and owned by L Cunningham

5 Junior Dog (12m-24m)
Placing/Grading 1st - 25 VG+ / 2nd - 29 VG+ / 3rd - 26 VG / 4th - 30 VG / 5th - 33 VG
6th - 27 VG / 7th - 28 VG / 8th - 32 VG / 9th - 31 VG

1. REICHUND BATTERY OPERATED (AI) Bred by L Amlehn and owned by L Amlehn
2. CH WESTFIELD MAKE MY DAY Bred by J Field and owned by J Field
3. REICHUND BILBO BAGGINS (AI) Bred by L Amlehn and owned by L Baker
4. DERINGOLSTA GRT XPECTATIONS Bred by G Ingham & D Ingham and owned by G Ingham & D Ingham
5. OAKWAY Bred by P Halliwell & R Halliwell & L Halliwell and owned by C Ewing & R Halliwell & L Halliwell
6. SCHICKSAL DARK-NEMESIS Bred by R Todd & B Todd and owned by K Graham
7. ABBARON JERRICHO Bred by L Byrne-King and owned by L Byrne-King
8. ABBARON KAPTAIN KRUGER Bred by L Byrne-King and owned by L Byrne-King
9. CH AUBERNEE HALLELUJAH Bred by B Anderson & F Anderson and owned by B Anderson & F Anderson

6 Intermediate Dog (24m-36m)
Placing/Grading 1st - 35 EX / 2nd - 38 EX / 3rd - 36 EX / 4th - 37 EX

1. CH WESTFIELD GUSTAV Bred by J Field and owned by J Field
2. NZ CH RHOSYN WHISTLE BLOWER (IMP-AUST) Bred by S & C Collins (aust) and owned by B Anderson & F Anderson
3. BLACKASH DA TRUMP Bred by B Black & A Black and owned by B Black & A Black
4. ABBARON HARLEY Bred by L Byrne-King and owned by A Neal

8 NZ Bred Dog (Born in NZ)
Placing/Grading 1st - 42 EX / 2nd - 44 EX / 3rd - 41 EX / 4th - 40 EX / 5th - 45 VG / 6th - 43 EX

1. CH BOLDOVA OF TAIMANA Bred by J Shirtcliffe and owned by L Amlehn
2. CH DERINGOLSTA RIKKI Bred by G Ingham & D Ingham and owned by G Ingham & D Ingham
3. CH RAHKANTRA INDIAN-BRAVE Bred by C Orchard and owned by L Marriott
4. CH ACARYA QUITE A-FAKIR Bred by A Shefford & J Shefford and owned by A Shefford & J Shefford
5. CH OAKWAY ALL THAT Bred by P Halliwell & R Halliwell & L Halliwell and owned by P Halliwell & R Halliwell & L Halliwell
6. ABBARON CARLOS SANTANA Bred by A Byrne-King & L Byrne-King and owned by L Byrne-King

11 Open (all dogs)
Placing/Grading 1st - 54 EX / 2nd - 42 EX / 3rd - 52 EX / 4th - 53 EX / 5th - 51 EX / 6th - 49 EX
7th - 56 EX / 8th - 46 EX / 9th - 55 EX / 10th - 48 EX

1. REICHUND VIN DIESEL Bred by L Amlehn and owned by L Amlehn
2. CH BOLDOVA OF TAIMANA Bred by J Shirtcliffe and owned by L Amlehn
3. ABBARON EVIL KNIEVEL Bred by L Byrne-King and owned by L Byrne-King
4. NZ CH VENEZE TOTO IPO1 (IMP-UK) Bred by J G & P Cullen (uk) and owned by G Black & C Black
5. AIMSWAY PEPE MAGIC (IMP-AUST) Bred by Mr J & Mrs L Martens (aust) and owned by N Shelley
6. AKTAHUND HERE WE GO AGAIN Bred by A Hill & H Hill and owned by H Hill & K Dawber
7. FULL DEL RIACE ANTICO (IMP-ITA) Bred by Gregorio Procopio (italy) and owned by J Walsh & T Walsh
8. BROJAN ULTIMATELY ELVIS Bred by J Morris & R Smith and owned by J Morris & R Smith
9. NZ CH AIMSWAY CONAN DESTROYER (IMP-AUST) Bred by J & L Martens (aust) and owned by A Shefford & A Connor & L Connor & N Connor & J Shefford
10. NZ CH VENEZE RICARDO (IMP-UK) Bred by Mr J Cullen (uk) and owned by G Black & C Black

- GOLD MEDAL SC DOG: REICHUND VIN DIESEL Bred by L Amlehn and owned by L Amlehn
- SILVER MEDAL SC DOG: CH BOLDOVA OF TAIMANA Bred by J Shirtcliffe and owned by L Amlehn
- BRONZE MEDAL SC DOG: CH WESTFIELD GUSTAV Bred by J Field and owned by J Field

GERMAN SHEPHERD DOG (LONG STOCK)

Females

1a Baby Puppy Bitch (3m-6m)

Placing/Grading 1st - 57 VP / 2nd - 58 VP

1. FREMONT CANOPUS (IMP) Bred by S & J Lynch (aust) and owned by M Bradley & M Bradley & A Lynch
2. DERINGOLSTA KIWI KRAKA Bred by G Ingham & D Ingham and owned by G Ingham & D Ingham

2a Minor Puppy Bitch (6m-9m)

Placing/Grading 1st - 61 VP / 2nd - 60 VP

1. EST'EE LAUDER OF AMOR Bred by K Ormsby & C Ormsby and owned by K Ormsby & C Ormsby
2. ABBARON LITTLE EVIE Bred by L Byrne-King and owned by S Blackburn

3a Puppy Bitch (6m-12m)

Placing/Grading 1st - 64 VP / 2nd - 63 VP / 3rd - 62 VP

1. OAKWAY EYES ARE FOR LOOKING Bred by P Halliwell & R Halliwell & L Halliwell and owned by P Halliwell & R Halliwell & L Halliwell
2. ACARYA SWEET ROYALS Bred by A Shefford & J Shefford and owned by D Bannan & J Shefford & A Shefford
3. ACARYA SHINING STAR Bred by A Shefford & J Shefford and owned by A Renga & D Renga

5a Junior Bitch (12m-24m)

Placing/Grading 1st - 65 VG+ / 2nd - 67 VG+ / 3rd - 66 VG+ / 4th - 68 VG / 5th - 71 VG
6th - 69 VG / 7th - 70 VG / 8th - 72 VG / 9th - 73 VG

1. REICHUND BUCKLE UP BABY (AI) Bred by L Amlehn and owned by L Amlehn
2. CH WESTFIELD MAIA Bred by J Field and owned by J Field
3. FRIEDRIKE VON GAVAROL (AIBred by G Black & C Black and owned by B Yevgen & K Rankin
4. WESTFIELD MICHAELA Bred by J Field and owned by K Prendergast
5. HEATHCOTE ROYAL STAR Bred by K Morton & A Gibson and owned by J Goulding
6. CH DERINGOLSTA HELOVA DREAM Bred by G Ingham & D Ingham and owned by G Ingham & D Ingham
7. LARYCIA NEXT EDITION Bred by K Stice and owned by K Stice
8. RAHKANTRA QUITE A LADY Bred by C Orchard and owned by L Marriott & L Marriott
9. BLACKASH GIANA Bred by B Black & A Black and owned by J Van Rijn

6a Intermediate Bitch (24m-36m)

Placing/Grading 1st - 74 EX / 2nd - 75 EX

1. OAKWAY YOU GOT IT Bred by P Halliwell & R Halliwell & L Halliwell and owned by L Cunningham
2. AKTAHUND DADDY'S GIRL Bred by A Hill & H Hill and owned by A Hill & H Hill

8a NZ Bred Bitch (Born in NZ)

Placing/Grading 1st - 76 EX / 2nd - 77 EX / 3rd - 78 EX

1. CH DELGARDA GLAMSLAMBred by L Cunningham and owned by L Cunningham
2. CH WESTFIELD GOSSIP GIRL Bred by J Field and owned by A Field & J Field
3. CH HEATHCOTE QUANTUM STAR Bred by K Morton & A Gibson and owned by K Morton & A Gibson

11a Open (all bitches)

Placing/Grading 1st 81 EX 2nd 82 EX 3rd 79 EX

1. CH OAKWAY YIN YANG Bred by P Halliwell & R Halliwell & L Halliwell and owned by P Halliwell & R Halliwell & L Halliwell
 2. CH HUNDMEISTER JUST ALL ABOUT ME Bred by L Evans and owned by L Evans
 3. CH UNIQUE VOM VOLKERSON Bred by B Glover and owned by S Campbell
- GOLD MEDAL LSC BITCH: CH OAKWAY YIN YANG Bred by P Halliwell & R Halliwell & L Halliwell and owned by P Halliwell & R Halliwell & L Halliwell
 - SILVER MEDAL LSC BITCH: CH DELGARDA GLAMSLAMBred by L Cunningham and owned by L Cunningham
 - BRONZE MEDAL LSC BITCH: REICHUND BUCKLE UP BABY (AI) Bred by L Amlehn and owned by L Amlehn

GERMAN SHEPHERD DOG (STOCK COAT)

Females

1a Baby Puppy Bitch (3m-6m)

Placing/Grading 1st - 83 VP / 2nd - 85 VP / 3rd - 84 VP / 4th - 82 VP

1. SAROLTA LIL' BIT SASSY Bred by S Blackburn and owned by S Blackburn
2. OLDFIELDS GIANNA Bred by T Walsh & J Walsh and owned by T Walsh & J Walsh
3. SAROLTA LIL' BIT OF FAITH Bred by S Blackburn and owned by S Blackburn
4. HEATHCOTE SAXON ROSE Bred by A Gibson & K Morton and owned by J Goulding

2a Minor Puppy Bitch (6m-9m)

Placing/Grading 1st - 87 VP / 2nd - 88 VP / 3rd - 90 VP / 4th - 89 VP / 5th - 86 VP / 6th - 92 VP

1. OAKWAY FULL OF IT Bred by P Halliwell & R Halliwell & L Halliwell and owned by P Halliwell & R Halliwell & L Halliwell
2. WESTFIELD PRIMA DONNA Bred by J Field and owned by J Field
3. ABBARON LA BELLA Bred by L Byrne-King and owned by L Byrne-King
4. NEKELAND DOING IT FOR FUN Bred by N Kirkland and owned by N Kirkland
5. DERINGOLSTA JORJA GIRL Bred by D Ingham & G Ingham and owned by D Ingham & G Ingham
6. OLDFIELDS FYGI Bred by J Walsh & T Walsh and owned by J Walsh & T Walsh

3a Puppy Bitch (6m-12m)

Placing/Grading 1st - 97 VP / 2nd - 93 VP / 3rd - 95 VP

1. OAKWAY FINE DESIGN Bred by P Halliwell & R Halliwell & L Halliwell and owned by R Halliwell & L Halliwell
2. ACARYA SMART AND SASSY Bred by A Shefford & J Shefford and owned by N Connor & J Shefford & A Shefford
3. SCHICKSAL EXQUISITE DESIGN Bred by R Todd & B Todd and owned by R Todd & B Todd

5a Junior Bitch (12m-24m)

**Placing/Grading 1st - 107 VG+ / 2nd - 103 VG+ / 3rd - 100 VG / 4th - 105 VG / 5th - 110 VG / 6th - 99 VG
7th - 111 VG / 8th - 104 VG / 9th - 108 VG / 10th - 101 VG / 11th - 109 VG / 12th - 106 VG / 13th - 113 VG
14th - 98 VG / 15th - 102 VG**

1. STEYRHAUS SPARKS WILL FLY Bred by N Shelley and owned by N Shelley
2. SAROLTA ON ANGEL WINGS Bred by S Blackburn and owned by R Halliwell & T Bray & L Halliwell
3. OAKWAY ADD IT UP Bred by P Halliwell & R Halliwell & L Halliwell and owned by P Halliwell (010796) & R Halliwell & L Halliwell
4. DERINGOLSTA HELLS BELLS Bred by G Ingham & D Ingham and owned by G Ingham & D Ingham
5. OAKWAY BITTER SWEET Bred by P Halliwell & R Halliwell & L Halliwell and owned by J Morris & R Halliwell & L Halliwell
6. ULTIMATE STORM OF AMOR Bred by C Ormsby & K Ormsby and owned by C Ormsby & K Ormsby
7. REICHUND CHECK OUT CHICK Bred by L Amlehn and owned by L Baker & L Amlehn
8. RAHKANTRA PASSION Bred by C Orchard and owned by C Orchard
9. OAKWAY BEDAZZLED Bred by P Halliwell & R Halliwell & L Halliwell and owned by M Bradley & M Bradley
10. FRANKIE VON GAVAROL (AI) Bred by G Black & C Black and owned by G Black & C Black
11. OAKWAY BLACK CAVIAR Bred by P Halliwell & R Halliwell & L Halliwell and owned by P Halliwell & R Halliwell & L Halliwell
12. KLAUSENBURG JITTERBUG Bred by L Gardiner and owned by S Van Kempen
13. ZEBANTI ZE'EVA Bred by C Dayman and owned by C Dayman
14. REICHUND BREAKING STORY (AI) Bred by L Amlehn and owned by L Amlehn
15. LUCEO CATTURE DELL'OCCHIO Bred by C Mackenzie & S McCullough and owned by A Thompson

6a Intermediate Bitch (24m-36m)

Placing/Grading 1st - 115 EX / 2nd - 118 EX / 3rd - 114 EX / 4th - 116 EX / 5th - 117 EX / 6th - 120 EX

1. CH WESTFIELD GEORGIA Bred by J Field and owned by J Field
2. RAHKANTRA NATURAL MAGICK Bred by C Orchard and owned by C Orchard
3. CH DERINGOLSTA ANGELINA Bred by G Ingham & D Ingham and owned by G Ingham & D Ingham
4. AKTAHUND NO REST FOR THE WIKID Bred by H Hill & A Hill and owned by H Hill & A Hill

5. ABBARON HIGH SOCIETY Bred by L Byrne-King and owned by L Byrne-King
6. CANELUPO MALIZIA Bred by G Petronelli and owned by R Petronelli & G Petronelli

8a NZ Bred Bitch (Born in NZ)

Placing/Grading 1st - 130 EX / 2nd - 125 EX / 3rd - 123 EX / 4th - 131 EX / 5th - 133 EX / 6th - 136 VG / 7th - 132 EX 8th - 128 EX / 9th - 127 EX / 10th - 126 EX / 11th - 124 EX / 12th - 135 EX / 13th - 122 EX / 14th - 129 EX

1. OAKWAY URBAN ANGEL Bred by P Halliwell & R Halliwell & L Halliwell and owned by P Halliwell & R Halliwell & L Halliwell
2. OAKWAY NORTEE BUT NICE Bred by P Halliwell & R Halliwell & L Halliwell and owned by P Halliwell & L Halliwell & R Halliwell
3. LORDE VON GAVAROL AUS BLACKASH Bred by G Black & C Black & B Black and owned by B Black
4. CH WESTFIELD DARE TO DREAM Bred by J Field and owned by J Field
5. REICHUND WHODO YOU DO Bred by L Amlehn and owned by L Amlehn
6. OAKWAY ADDICTION Bred by P Halliwell & R Halliwell & L Halliwell and owned by M Bradley & M Bradley
7. LARYCIA LOLITA LEMPICKA Bred by K Stice and owned by K Stice
8. AKTAHUND HERE'S TO THE JUDGE Bred by A Hill & H Hill and owned by A Hill & H Hill
9. HUNDMEISTER ITS ALL ABOUT ME Bred by L Evans & J Mayhew and owned by L Evans
10. HUNDMEISTER ICE ON FIRE Bred by L Evans & J Mayhew and owned by J Bucknell & C Bucknell
11. ABBARON ALIESHA KEYS Bred by A Byrne-King & L Byrne-King and owned by L Byrne-King
12. CH DERINGOLSTA EBONEE Bred by G Ingham & D Ingham and owned by L Kersey
13. CH SONNENSCHNEIN EMPRESS PAM Bred by N Connor & L Connor & A Connor & A Shefford & J Shefford and owned by D Renga
14. ALBARA GRAN MARNIER Bred by A Hill & H Hill & A McKernan and owned by A McKernan

11a Open (all bitches)

Placing/Grading 1st - 152 EX / 2nd - 144 EX / 3rd - 143 EX / 4th - 147 EX / 5th - 137 EX / 6th - 159 EX / 7th - 155 EX 8th - 142 EX / 9th - 148 EX / 10th - 160 EX / 11th - 151 EX / 12th - 156 EX / 13th - 158 EX / 14th - 157 EX 15th - 153 EX / 16th - 154 EX / 17th - 145 EX / 18th - 138 EX

1. CH OAKWAY SHAMROCK Bred by P Halliwell & R Halliwell & L Halliwell and owned by P Halliwell & R Halliwell & L Halliwell
2. ABBARON DAISY DUKE Bred by A Byrne-King & L Byrne-King and owned by L Byrne-King
3. CH DERINGOLSTA PETRA Bred by G Ingham & D Ingham and owned by G Ingham & D Ingham
4. REICHUND SMARTY PANTS Bred by L Amlehn and owned by L Amlehn
5. CH ACARYA QUICK-FIRE Bred by A Shefford & J Shefford and owned by A Shefford & J Shefford
6. OLDFIELDS YANA Bred by T Walsh & J Walsh and owned by T Walsh & J Walsh
7. REICHUND VER-HEXON Bred by L Amlehn and owned by L Amlehn
8. CH RAHKANTRA LITTLE BIT OF MAGIC Bred by C Orchard and owned by C Orchard
9. CH WESTFIELD AVA Bred by J Field and owned by J Field
10. JEEVA VOM HAUS ARKASHAN (IMP-UK) Bred by D Caton (England) and owned by N Shelley & M Shelley
11. REICHUND U-LOOKIN AT ME Bred by L Amlehn and owned by S Prendergast
12. TRENBO ACTION REPLAY Bred by A Robinson & J Morris and owned by R Grant & A Grant
13. VON HEFNER NICE N'PINK Bred by L Jarvis and owned by L Jarvis
14. KEYBEAU PWRD BY FAIRY DUST Bred by D Little & J Little and owned by D Little & J Little
15. LARYCIA KIWI-DREAM Bred by K Stice and owned by K Stice
16. STYKADHEN BEWITCHED Bred by J Goulding and owned by J Goulding
17. CH UNFEHLBAR ZANTI CGC S Bred by L Baker and owned by C Dayman
18. AKTAHUND TAKE-THAT Bred by H Hill & A Hill and owned by A Hill & H Hill

GOLD MEDAL SC BITCH: CH OAKWAY SHAMROCK Bred by P Halliwell & R Halliwell & L Halliwell and owned by P Halliwell & R Halliwell & L Halliwell

SILVER MEDAL SC BITCH: ABBARON DAISY DUKE Bred by A Byrne-King & L Byrne-King and owned by L Byrne-King

BRONZE MEDAL SC BITCH: AKWAY URBAN ANGEL Bred by P Halliwell & R Halliwell & L Halliwell and owned by P Halliwell & R Halliwell & L Halliwell

OBEDIENCE

Elementary Obedience

1. CH UNFEHLBAR ZANTI CGC S (Bred by L Baker and owned by C Dayman
2. CANELUPO MALIZIA Bred by G Petronelli and owned by R Petronelli & G Petronelli
3. MILO ON THE GO owned by M Toland

Beginners

1. AG CH SH'S GOT SWAG ADXG JAX owned by S Tansey Handler Megan Tansey
2. CH UNFEHLBAR ZANTI CGC S Bred by L Baker and owned by C Dayman
3. CANELUPO MALIZIA Bred by G Petronelli and owned by R Petronelli & G Petronelli

Obedience Novice

1. AKTAHUND NO REST FOR THE WIKID Bred by H Hill & A Hill and owned by H Hill & A Hill
2. AKTAHUND UNDER THE INFLUENCE Bred by A Hill & H Hill & A McKernan and owned by L Lilley
3. ARKWYN A TOUCH OF MAGIC (Bred by M Hibbs & D Ingham & G Ingham and owned by G Petronelli

Test A

WT CH ENYA-VON HEISENBERG CDXS UDX WDX TDX TT2 JD RN CGC B (Bred by L Wills and owned by K Wilson

Test B

1. WT CH ENYA-VON HEISENBERG CDXS UDX WDX TDX TT2 JD RN CGC B Bred by L Wills and owned by K Wilson (100318)
2. CANTARA RED-ROXY Bred by E Wilkinson & K Perham and owned by E Wilkinson
3. AKTAHUND TAKE-A-MOMENT CDXS Bred by H Hill & A Hill and owned by H Hill & A Hill

Test C

AKTAHUND TAKE-A-MOMENT CDXS Bred by H Hill & A Hill and owned by H Hill & A Hill

AGILITY

Starters

1. CANELUPO MALIZIA Bred by G Petronelli and owned by R Petronelli & G Petronelli
2. MILO ON THE GO owned by M Toland

Agility Novice

1. OLDFIELDS SENNA AD Bred by T Walsh & J Walsh and owned by S Van Kempen (1& P Van Kempen

Intermediate

- 1 AG CH SH'S GOT SWAG ADXG JAX owned by S Tansey Handler Megan Tansey

Senior

- 1 AG CH SH'S GOT SWAG ADXG JAX owned by S Tansey Handler Megan Tansey

Jumpers A

- 1 AG CH SH'S GOT SWAG ADXG JAX owned by S Tansey Handler Megan Tansey

Jumpers B

- 1 WT CH ENYA-VON HEISENBERG CDXS UDX WDX TDX TT2 JD RN CGC Bred by L Wills and owned by K Wilson

Jumpers

- 1 CANELUPO MALIZIA Bred by G Petronelli and owned by R Petronelli & G Petronelli
- 2 OLDFIELDS SENNA AD Bred by T Walsh & J Walsh and owned by S Van Kempen & P Van Kempen
- 3 MILO ON THE GO owned by M Toland

Welcome to the New Members



Ripeka Tamanui-Hurunui with Honour

Joan Kollmann with Cleo



Sam Maxwell & Anna Malecka with Michael

Nicola & Kane Maxwell with Nala



Erica Lynch with Jasper

Carl Levy & Brenda McPherson with Hugo



Tom Venis & Hayley Ching - with Wolf

Beccy & Mark Williams - with Moose

Tracy Piper - with Onyx

Paul & Nicky Barbet - with Ruger

John Sell - with Tinka

Alan Beavington - with Stevie

Nick Williams with Conor

Ibrahem Zarour (Abe) with Loki

Jonelle Case with Luna

Jon Ludwig with Dax

Ash Fairbanks & Steven Keorney with Murphy

Grant & Julie Hanham with Chaz

Awards



Milo with his awards from the Nationals in November 2019

Passed Events

Christmas Barbecue at the SIGSL Club Rooms



Website: sigsl.org.nz

Events

Santa Parade 2019



**SOUTH ISLAND
GERMAN SHEPHERD
LEAGUE**

Agility

What is Agility?

Agility is a great way to have fun with your dog. It is a fast growing sport which has over a thousand competitors in New Zealand, and many tens of thousands around the world. Agility draws its origins from horse show jumping, however instead of riding the animal over a range of obstacles or hurdles, the owner/handler runs with his or her dog through the course – the dog completing the different obstacles in the required sequence, under the direction of the handler.

Agility dog training strengthens the bond between the dog and the handler, providing fun and exercise for both. Any dog can compete at agility, but some breeds are more suited than others. Working breeds usually excel. Some, like the tiny toys might have difficulty with some equipment, though most obstacles are varied in height/length to cater for the different size of dogs. Age of the handler is not a barrier – primary school children through to those in their 80's are currently competing in New Zealand.



Where it began - The idea of agility was born in 1977 when Crufts Dog Show needed something to fill up spare time in the main arena between the end of the obedience championships and the start of the group breed judging. Various dog training demonstrations were held over the years, some of which included dog jumping. The new demonstration had to be a nice to see event and it should be suited to the hard Olympia floor. The main idea of a dog jumping competition is based on the show jumping of horses. Some people put their heads together and they came out with a test based on vast practical dog training knowledge and experience in working trials. Main factors that had to be kept in mind were: that it should be fun, without being dangerous and it should have to entertain spectators. They built the equipment. Another club was contacted to form a second team of four dogs and they all helped each other with training ideas and modifications to equipment. The base was laid for agility today.

Starting in Agility

You do not have to join an agility club to participate, although it is strongly recommended you do so in order to learn from experienced handlers on equipment owned by the club. Alternatively, there are a few professional trainers in the country who will take on private students. After your instructor considers you and your dog are sufficiently ready, it is time to enter an event. There are two main agility events to enter.

- **Ribbon Trial** - Ribbon trials are informal events held by clubs and are a great place to start competing. Entry for ribbon trials are on the day of the event. In a ribbon trial an additional level (Elementary) is always run. This is for the very beginner dog and handler and contains the easiest equipment for dogs to master. Ribbons are awarded to winners and place-getters.
- **Championship Event** - A championship show is a higher level event and would normally be entered after gaining some experience at Ribbon Trials. Championship Events must be pre-entered, with entries usually closing at least two weeks before the event. Handlers must belong to the NZKC and an NZKC member club in order to enter. Major dog food manufacturers usually sponsor these events and prizes are provided.

Working Dog Trials & Tracking

November 2019 Working trial

It would appear that Nelson was perfect conditions leading to a very successful weekend for GSDs noses. On Saturday Zeba's hard surface we missed the first article apparently she very quickly indicated but then was distracted by local wildlife. From there it just kept getting better. The free track was nearly footstep perfect apart from my extra steady commands due to a very steep hill descent to return the article to me.

Zeba earned the best leash track ribbon for her fine effort on another pretty steep hillside. Well done Zeba a TDX awarded for her. Honestly, it's truly amazing to be dragged around a hillside by this dog.

Unfortunately, there were no qualifiers in UD on Saturday. Luther had a bit of trouble with our new long jump he used them as cavaletties rather disappointing as the 2.6 meters is effortless for him over the big old trials long jump. He also had a wee slip up & scratched in the 10 minutes down out of sight stay at 4½ minutes so failed that as well. but look at those leash track points -199 out of 200, that 1 point off was due to a bunch of butterflies on the track lol. You have to get everything right on the day.



Sunday blessed us with similar weather conditions. The hard surface track went well after a very difficult start who knows what else happened on the road prior to us running the track. Zeba was the star of the free track only losing one point. I spent a bit of downtime on the leash track. By downtime I mean I was seen twice utilising the seat of my pants. Stuck in quite boggy pugged up ground. However, it was all worth it as Zeba and her mud plugging achieved 245pts out of 250 for the leash track resulting in another TDX on 482 points out of 500 for Zeba. Wahoo. That Grand Working Trials Champion is feeling doable now. Maybe. Ahh fingers crossed

Our UD results were a little better on Sunday. Luther mastered the long jump and his stays. A wee indiscretion in the send away swiped Luther's X by 3 points so a UD was awarded. Luther was again awarded the best track ribbon 198 points out of 200 and although he did not get the UDX this time he did pass everything. He's promised not to pee on a sendaway marker again(whoops) In all fairness, it was a dock plant for a marker.



And after all, it's not call trials for nothing. I console myself by saying if it was easy everyone would be doing it.

I'm really looking forward to our next opportunity to test my dogs at tracking. We have a tracking only trial at lake Lyndon on the 22nd & 23rd of February. If working trials & tracking interest you check out the 'obedience trials association Facebook page

<https://www.facebook.com/ObedienceTrialsAssociation/>

contact me or Join OTA if you keen to give this sport a go. It would be fantastic to see other GSD's

Hope your enjoying training as much as us.

Karen Wilson with Zeba & Luther.

Dogs NZ Litter Registration Limitation (LRL)

The Process...

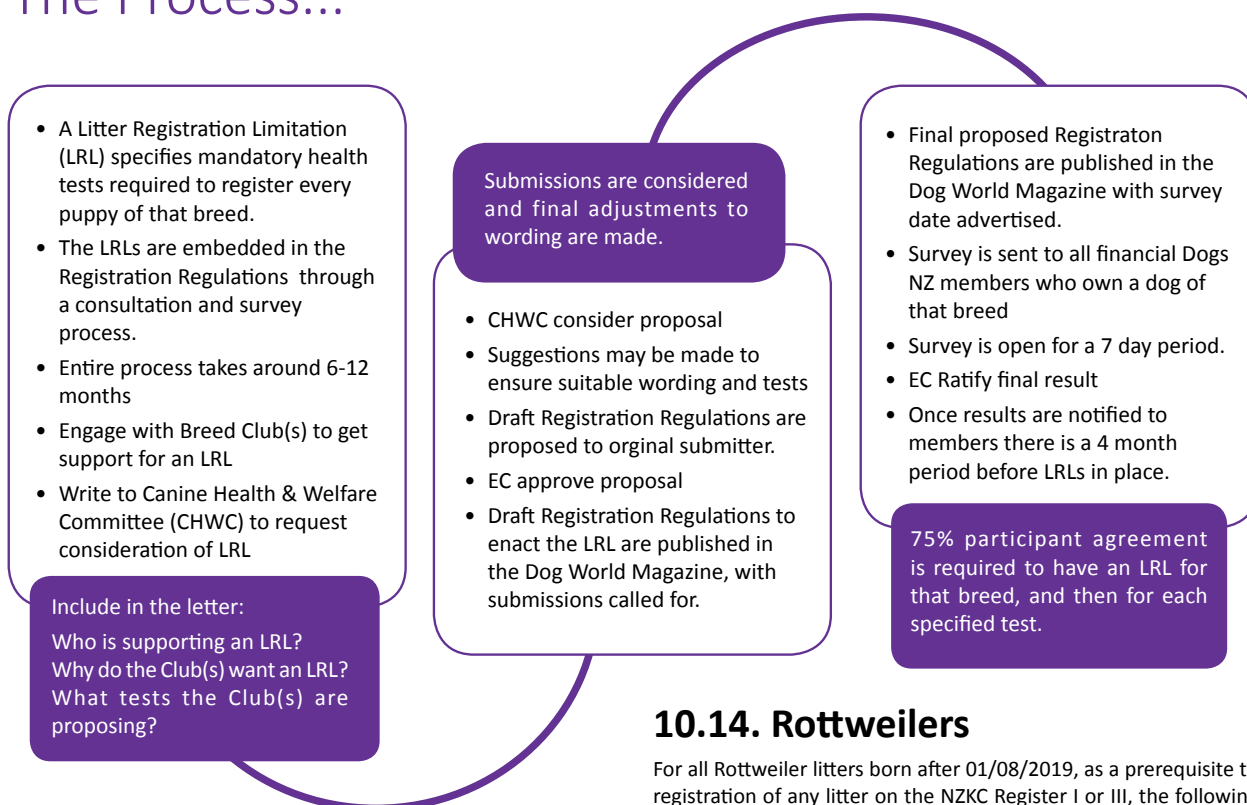

Current LRL Breeds...

10.13. Labradors

For all Labrador Retriever litters born after 01/06/2017, as a prerequisite to registration of any litter on the NZKC Register I or III, the following shall apply:

10.13.1

The Sire and Dam of every litter must be radiographed and assessed by an approved scheme for hip and elbow dysplasia as applies for the Accredited Breeders Scheme and results supplied to NZKC. Any parent whelped before January 1st, 2000 may be excluded. Frozen semen dispensations may be requested.

10.13.2

The Sire or Dam of every litter must test clear/homozygous non-mutant by DNA testing of PRA PRCD and results supplied to Dogs NZ.

10.13.3

The Sire and Dam of every litter must hold a current annual eye certificate from an approved eye examiner and results supplied to Dogs NZ. Any parent whelped before January 1st, 2000 may be excluded. Frozen semen dispensations may be requested.

10.13.4

The Sire or Dam of every litter must test clear/homozygous non-mutant by DNA testing of EIC and results supplied to Dogs NZ.

10.13.5

The Sire or Dam of every litter must test Dilute (D) Locus D, D Not carrying Dilute by DNA testing and results supplied to Dogs NZ.

10.14. Rottweilers

For all Rottweiler litters born after 01/08/2019, as a prerequisite to registration of any litter on the NZKC Register I or III, the following shall apply

10.14.1

For all Rottweiler litters born after 1st August 2019 as a pre-requisite to registration of any litter on the Dogs NZ Register I OR III, the following shall apply:

10.14.2

The Sire and Dam of every litter must be radiographed and assessed by a Dogs NZ approved scheme for hip and elbow dysplasia and results supplied to Dogs NZ. Any parent whelped before January 1st, 2011 may be excluded. Frozen semen dispensations may be requested.

10.14.3

The Sire and Dam of every litter must be tested, and either the sire OR dam must test clear by DNA testing of JLPP and results supplied to Dogs NZ

10.14.4

The Sire and Dam of every litter must have a Dogs NZ Rottweiler LRL Eye Certificate completed by any registered veterinarian at a minimum age of 12 months old and results supplied to Dogs NZ. Any parent whelped before 1st February 2011 may be excluded. Frozen semen dispensations may be requested.

10.14.5

The Sire and Dam of every litter must have a Dogs NZ Rottweiler LRL Dental Certificate completed by any registered veterinarian at a minimum age of 12 months old and results supplied to Dogs NZ. Any parent whelped before January 1st February 2011 may be excluded. Frozen semen dispensations may be requested.

10.14.6

The Sire and Dam of every litter must have a DNA genotype (DNA profile) provided from an approved laboratory and results supplied to Dogs NZ.

Dogs NZ Litter Registration Limitations (LRLs) FAQs

I. Why is Dogs NZ promoting the LRL system for breeds?

Dogs NZ view the LRLs as extremely important for two key reasons;

- a) It will lead to health and welfare improvements in the breed.
- b) It clearly illustrates that our breeders are taking major steps to demonstrate commitment to guardianship of their breeds.

The LRLs demonstrate 4 key strengths:

- a) Peer reviewed (testing modalities),
- b) Relevance (diseases tested)
- c) Compulsory (the entire breed is involved)
- d) Transparency (results printed on pedigree certificates)

These four key strengths are communicated to external stakeholders at every opportunity and provide us with the ability to protect those breeds when dealing with any general public concern around the breeding of pedigree dogs.

LRLs are club driven for numerically strong breeds, but can be breeder or owner driven for smaller numbers.

II. What is an LRL?

An LRL is a mandatory health testing requirement applied to the sire and dam of a litter of puppies prior to registration of that litter on Part I of the Register.

III. Who does the LRL apply to?

Once an LRL is in place, it will apply to every litter of that breed. It is a mandatory requirement to all breeders of that breed and there is no opportunity to 'opt out'. A litter of puppies will not be registered by Dogs NZ if the breeder does not comply with the required testing.

IV. Who initiates a Litter Registration Limitation(s)?

LRLs are club, breeder or owner driven. Requests for an LRL must come from the relevant Club(s), or where no club exists for that breed by the registered breeders of that breed.

V. What to include in the proposal?

- List the proposed health tests answering the criteria as listed below in VI.
- State who is supportive of an LRL (is there known Club and significant membership support? How can this be verified?).
- State why the Club(s) want an LRL, why is it important?

VI. What tests should be included?

After an LRL request has been received, the Canine Health and Welfare Committee (CHWC) will consider if the requested tests are:

- Scientifically validated
 - Are there published peer-reviewed tests available?
- Relevant to the breed
 - Does it occur frequently in the breed internationally?
 - Does it have a serious effect on the health and welfare of the breed?
- Reliable
 - Is the mode of inheritance clearly understood?
 - Is the testing sufficiently objective?
 - How can test results be reviewed to monitor effectiveness of the scheme?
- Readily available
 - It is easily accessible or geographically restricted?
 - If restricted how do we ensure that breeders can access?
- Cost effective
 - Is it reasonable to require breeders to do the test?
 - If there is more than one test an aggregation of costs must be considered.

VII. Should the test just be performed, or meet a certain criteria?

Certain DNA tests where the gene is of low frequency but high impact and requires one parent to test 'clear', will mean that no matter the other parent result, there will be no 'affected' offspring.

Currently there is insufficient data available for New Zealand specific physical test scores (such as hips, elbows, eyes, cardiac, BOAS etc) so initially the LRL should act as a data gathering exercise. Scores may be a consideration once an established database of results is available and upon the request of the breed clubs or where there is no breed club by the majority of registered breeders of that breed.

VIII. Once a proposed LRL is drawn up, what happens next?

- Submit the proposed LRL with signatures from Club(s) secretaries to the Director/Secretary. If there is no specialist breed club for the breed, then proposals from individual breeders can be accepted.
- The Canine Health & Welfare Committee (CHWC) consider the proposed tests using the criteria in section VI and how they can be incorporated into the Registration Regulations. Any suggested amendments are communicated back to the Club(s) for further comment.
- Only when the Club(s) and CHWC are satisfied the proposed LRLs meet required criteria, are they are converted to draft Registration Regulations.
- Executive Council (EC) then approve and sign off the initiation of a survey process.
- The proposed LRLs are advertised in 2 consecutive Dog World Magazines calling for submissions.
- Submissions are considered by CHWC and any necessary adjustments are made in full consultation with the Club(s).
- There are NO changes made without agreement from the Club(s).
- The final proposed Registration Regulations and survey date are published in the next available Dog World magazine, sent in Dog iE news, and direct emailed to all current financial breed owners.
- The Survey is open for up to 21 days.
- A minimum of 75% participant agreement is required to accept the LRL.
- Further, a minimum of 75% participant agreement is required to accept each individual test.
- EC ratify final result.
- Members notified by Dog World, Dog iE news and direct email, of result
- Within 4 months the LRL will be embedded in the Registration Regulations and tests must be completed prior to registration of litters.

IX. What happens if a test needs to be changed?

If a Club(s) believes that a test needs to be changed in any way; for example, added, deleted, amended or limits on results put in place, then this will follow the same process as outlined above.

If the CHWC receives information that indicates that a test should be changed, it will first consult with the Club(s) to reassess the current criteria. No change will be made without consent from the Club(s) and strict adherence to the process as outlined above.

X. Do tests need to be completed in a set timeframe before the mating?

Yes. This can be dependent on the LRL, for example the Labrador LRL states in 10.13.3 “The Sire and Dam of every litter must hold a current annual eye certificate from an approved...” To be current, means within 12 months of breeding, the dog should have completed an eye certification. It does not need one EVERY year, just within 12 months of breeding.

DNA tests and other lifelong tests such as hips and elbows should be completed at some stage prior to the mating.

XI. Is the success of an LRL monitored?

The Dogs NZ health database stores all information from every health test result entered.

This will allow the analysis of data by Dogs NZ and its research partners to interpret results and provide research reports to breed clubs on any trends or improvement in current breed averages, gene prevalence etc.

IMPORTANT: This data will always be in an anonymous, statistical form and individual breeder details will never be given.

It will only be used for the purpose that it was collected for and will not be shared with other third parties without the express consent of the breeders.

XII. Should all breeds have an LRL?

Ideally yes. It illustrates the commitment from breeders to ensure the ongoing health of their breed.

However the Breed Clubs as custodians must be the basis for the commencement of this process. They will do so on a timeframe that reflects member support for an LRL.

XIII. What about frozen semen?

Frozen semen recognised as an extremely valuable tool to maintain and improve genetic diversity in a geographically isolated country such as New Zealand.

It is therefore, important to allow the continued use of frozen semen within any LRL. If the semen is very old or the dog is deceased preventing physical tests from being carried out, automatic dispensation will be applied for those tests.

DNA diseases and genotypes can be run on frozen-thawed semen. This can be sampled at the time of insemination as both the drop to assess motility and the empty straw/vials are able to be utilised by DNA laboratories to extract DNA.

If for some reason the DNA cannot be extracted, a dispensation will be given.

For imported frozen semen where the dog is still alive, it is generally expected that the tests should be performed. Dispensations can be considered on a case by case basis by the CHWC, if for example, a test is not routinely performed in the country of origin.

It is important to take all practicable steps to ensure that the use of semen does not create an increase in the disease which is being tested for by the LRL.

XIV. How does the LRL scheme differ to the Accredited Breeders Scheme (ABS)?

The ABS scheme is voluntary and focused equally on health testing and animal husbandry. The ABS scheme includes more testing under 'optional' and 'to be aware of' categories.

The ABS provides a pathway for those breeders who wish to commence and receive recognition through Dogs NZ for their testing regime. This will be pertinent where Clubs have not entered into an LRL process or where the breed itself is small and the breeders have not chosen to enter an LRL.

This makes the LRL more powerful as it is compulsory for all breeders of that breed. This means a rapid and transparent change can be made in the breed.

For example, in one generation of LRL tested Labradors, there have been no dogs clinically affected by EIC, PRA-PRCD and Dilute. From August 2019, there will be no more Rottweilers clinically affected by JLPP.

These are highly significant health achievements by these breeds.

XV. Who can see the LRL test results?

Results are stored in the dogs Pedigree information in the Registry. These can be seen only by financial members of Dogs NZ when they complete an online pedigree search using their membership log in details.

The UK Kennel Club have results available to everyone. Dogs NZ have elected to make this available only to current financial members.

Results that are lifelong will be printed on Pedigree Certificates. Those tests which are annual (such as eye certificates) can be printed as a 'current health certificate'.

XVI. Some of these tests cost a lot of money? What is the advantage to me to do them?

The tests which are included in an LRL are expected to have significant impact on the health and welfare of the breed in New Zealand. The total cost of the tests (including how accessible it is to all breeders, as well as the actual cost of the test) must be counterbalanced by the economic value it adds to the breed.

For example, an important requirement for an MRI for Syringomyelia (SM) in some breeds would likely not be included in an LRL because the price is well over \$1000 per dog and the accessibility is extremely limited.

Given the current trend of consumers to be increasingly aware of the health issues and associated costs of dog ownership, we can expect to see an increase in demand for puppies from health tested parents and a corresponding increase in the value of those offspring.

The LRL is a tool which allows Dogs NZ on behalf of its members, to argue that because we have a robust internal health testing system in place, heavy handed external regulation by government is not required to deal with animal breeding health issues.

This in turn has the potential to create a point of difference and develop the opportunity to place Dogs NZ breeders as the preferred supplier of pedigree puppies.



PROVIDA

by Fourflax

www.provida.co.nz



PREMIUM FLAX SEED BASED SUPPLEMENTS CRAFTED IN NEW ZEALAND FOR OPTIMAL ANIMAL HEALTH

Fourflax is a family owned and operated business based in Ashburton, crafting premium quality health supplements for our four-legged friends. With locally grown , fully traceable flax seed at the core of our ProVida product range, our products cover the 4 main categories of animal health. With money back guarantees and free freight on all products (excluding rural), try yours today at www.fourflax.co.nz using the code SIGSL for 15% off your purchase.

**SOUTH ISLAND
GERMAN SHEPHERD
LEAGUE**

Nourish the body  Fuel the spirit™
Nutrience

Professionals Corner

Professionals & Tradies (next page) here is the opportunity to advertise your business to the wider German Shepherd dog community

Adverts:

Quarter Page

90 mm wide x 110 mm High \$50 per annum minimum of 4 issues (\$12.50 per issue)

Half Page

180 mm x 110 mm \$100 per annum minimum 4 issues (\$25.00 per issue)

Full Page

180 mm wide x 220 mm High \$200 per annum with minimum 4 issues (\$50.00 per issue)

You will be invoiced after your advertisement has run the first time.

Note: Only one industry per publication

No pet food manufacturer as Nutrience are our major sponser

You dont have an advert no problem just send though you details to myself and I will put one together for you. wayne@onsiteelectronic.co.nz or contact me on 0274 326 102

Note I can crop or scale any existing advert you already have.

Your advertisement here

Your advertisement here

Tradies Corner



Laptop & Computer Services

- Email & Internet Setup
- Wireless Connections
- Technical Support & Training
- Printer Installation
- Virus & Malware Removal
- Scheduled Health Check

Phone: 03 352 7182

Mobile: 0274 326 102

Email: wayne@onsiteelectronic.co.nz

Website: onsiteelectronic.co.nz

Wayne Middleton

Registered Electronic Service Technician

Redwood Electrical Service Ltd trading as
Onsite Electronic Service & Installation Est 1982

Your advertisement here

Your advertisement here

Your advertisement here

**SOUTH ISLAND
GERMAN SHEPHERD
LEAGUE**

Nourish the body  Fuel the spirit™
Nutrience

Newsletter Advertising Order Form

Company Name:

Contact Name:

Phone:

Email:

Address details:

Professionals & Tradies here is the opportunity to advertise your Business to the wider German Shepherd Dog community.

Advertisements:

Quarter Page

90 mm wide x 110 mm High \$50 per annum minimum of 4 issues (\$12.50 per issue)

Half Page

180 mm x 110 mm \$100 per annum minimum 4 issues (\$25.00 per issue)

Full Page

180 mm wide x 220 mm High \$200 per annum with minimum 4 issues (\$50.00 per issue)

You will be invoiced after your advertisement has run the first time.

Note: Only one industry per publication

No pet food manufacturer as Nutrience are our major sponsor

You don't have an advert no problem just send though you details to myself and I will put one together for you. wayne@onsiteelectronic.co.nz or contact me on 0274 326 102

Note I can crop or scale any existing advert you already have.

Website: sigsl.org.nz

P.O BOX 2133
Christchurch 8140
email: info@sigsil.org.nz
Website: www.sigsil.org.nz

**SOUTH ISLAND GERMAN SHEPHERD LEAGUE (INC)
MEMBERSHIP FORM**



Date

Name Dogs pet name

Address

Telephone Email

I/We wish to apply/reapply for membership of the South Island German Shepherd League (INC) and attach the appropriate membership payment.

I/We undertake to abide by all the rules and regulations presently in force and subsequently enacted, of the Constitution of the South Island German Shepherd League Incorporated.

I/We also acknowledge that while SIGSL uses all due care to ensure the safety of its members and their dogs, SIGSL shall not be held liable for any injury that may occur to its members or their dogs while on SIGSL grounds or at SIGSL or related events.

I/We acknowledge that while on SIGSL grounds or at SIGSL or related events, I and/or we are personally responsible for the control and management of my/our dog(s). And SIGSL shall not be held liable for any incidents that may occur between the dogs or their handlers, owners or any other person.

Signed

(Photos may be taken at shows and Training to be used on SIGSL website, Newsletter and/or SIGSL Facebook page, if you do not wish for photos of yourself and/or dog to be used for this purpose please let us know)

Annual Subscription: New Member- Single \$45.00, Double \$50.00 – Junior \$10.00
Renewal: Single \$40.00, Double \$45.00, Junior \$10.00

Training Fee \$80.00 (Once only for the life of your German Shepherd)

Bank details **SIGSL BNZ 02 – 0842 – 0081118 - 000**

Subscription amount paid. Total \$..... ☐ Online ☐ Cheque ☐ Cash received by

☐ Yes I agree to receive SIGSL emails relating to events, Newsletters etc.

Breeder member only below:

Website Breeders Page: \$5.00 Kennel Name

Kennel Directory: \$5.00 – Kennel Name

Contact/s

Address

Telephone Email

Stud Dog Listing: \$5.00 – Stud Name:

Sire Dam

Owner/s

Address

Telephone Email

Office use only :

Total received Receipt issued # Membership No: